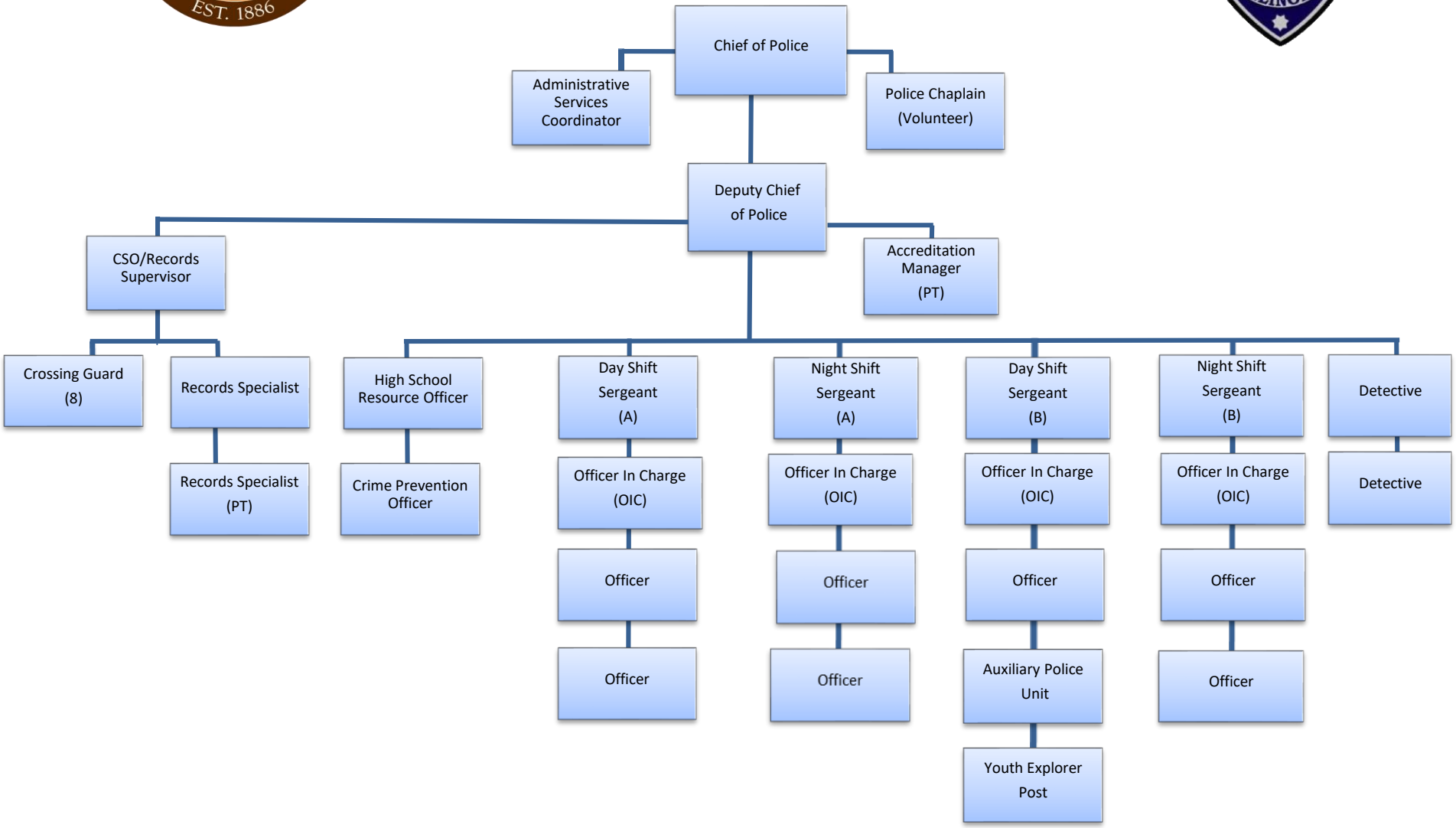Village of Western Springs
Police Department 2020